

CREATION MUSEUM

Educational Guide



GRADES
K-2





Seven C's of History

The First "C"

The first "C" is **Creation**.



KEN: As you walk through Creation, imagine you are walking through the garden of Eden.



Put a check mark in front of the items you find.

<input type="checkbox"/>	Brown bear
<input type="checkbox"/>	Ape
<input type="checkbox"/>	Dinosaur eating fruit
<input type="checkbox"/>	Lamb
<input type="checkbox"/>	Penguin
<input type="checkbox"/>	Hawk
<input type="checkbox"/>	Adam and Eve
<input type="checkbox"/>	Serpent in a tree
<input type="checkbox"/>	Toucan
<input type="checkbox"/>	Tree of Life
<input type="checkbox"/>	BONUS: Jesus on the cross



Genesis 1:1 In the beginning, God created the heavens and the earth.



God created flying creatures on day five and land animals on day six of the creation week.



These numbers stand for the six days of creation. Each of the scrambled words relates to the creation day it is found in. See if you can unscramble each word!

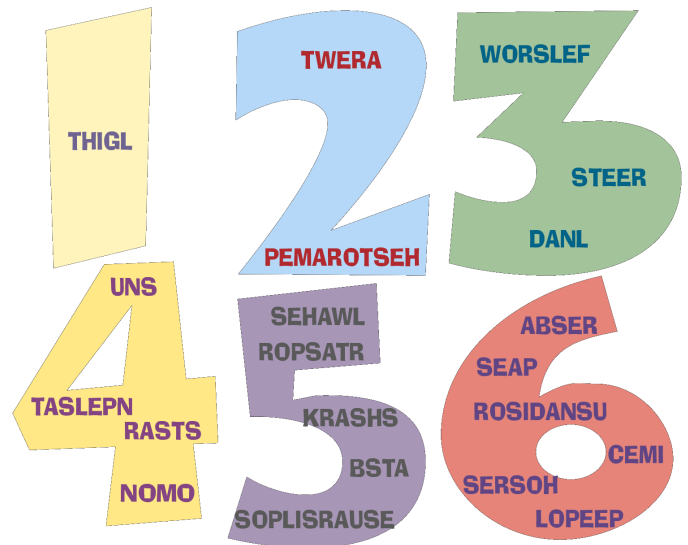

- 1.
- 2.
- 3.
- 4.
- 5.
- 6.



Seven C's of History

The Second "C"

The second "C" is **Corruption**.



KEN: "Did God really say?" This is how Satan tempted Eve, by getting her to doubt the authority of God's Word.



Put a check mark in front of the items you find.

<input type="checkbox"/>	Growling dinosaur
<input type="checkbox"/>	Carrot
<input type="checkbox"/>	Pitchfork
<input type="checkbox"/>	Furry tarantula
<input type="checkbox"/>	Weaving loom
<input type="checkbox"/>	Ancient scrolls
<input type="checkbox"/>	Loaf of bread
<input type="checkbox"/>	Bunch of grapes
<input type="checkbox"/>	BONUS: A flute



Genesis 3:1 Now the serpent was more crafty than any other beast of the field that the LORD God had made. He said to the woman, "Did God actually say, 'You shall not eat of any tree in the garden'?"



Methuselah was Noah's grandfather, and he was the oldest living person. He lived 969 years. Methuselah would have watched the ark being built.



In Genesis, God cursed the earth with something his Son, Jesus, later wore on the cross. What is it?

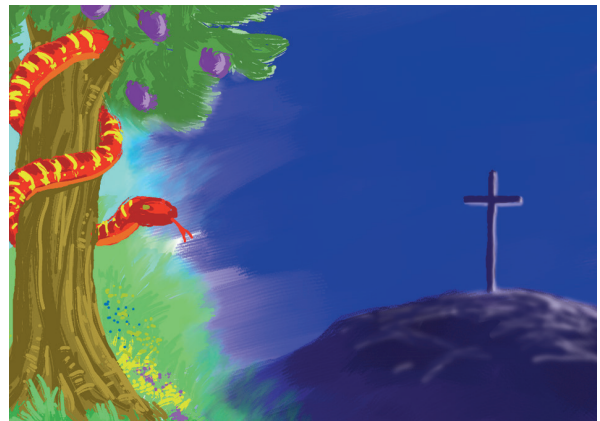

CREATION MUSEUM

Educational Guide

Answer Key



GRADES
K-2

Experience the 7 C's of History



Colossians 2:8 See to it that no one takes you captive by philosophy and empty deceit.



God created everything in six normal days.

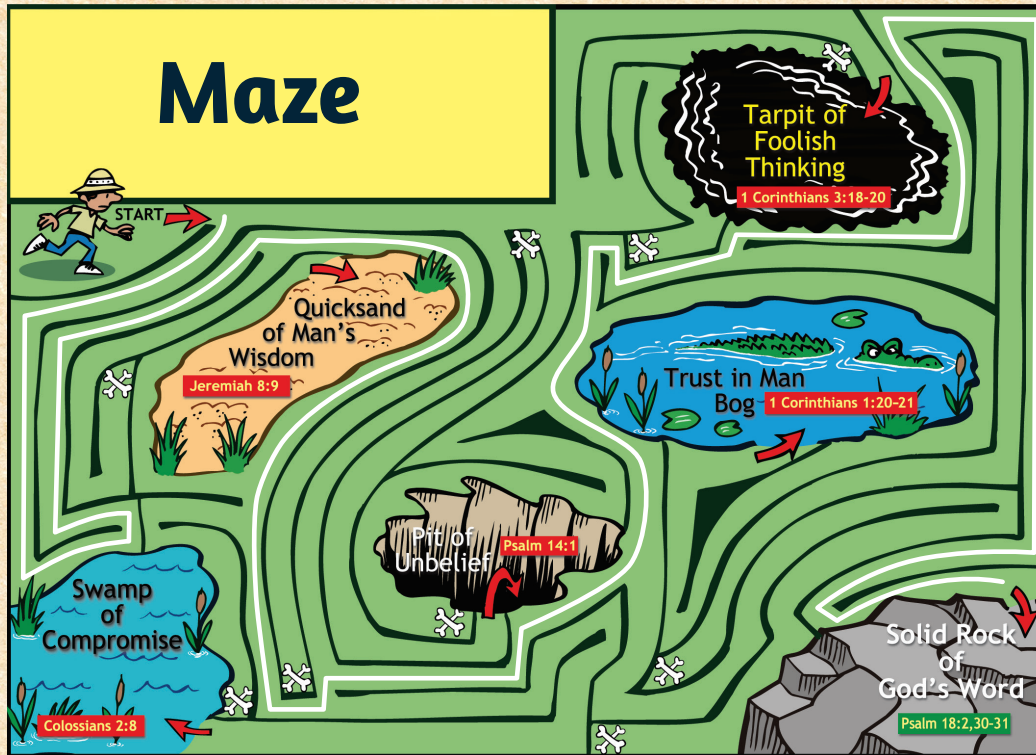

7 C's of History

The First "C"



Find It!

Brown bear *Right side in garden*
 Ape *Right side in garden*
 Dinosaur eating fruit *Left side in garden*
 Lamb *Right side of garden with Adam*
 Penguin *Right side of garden*
 Hawk *Right side above Adam in the tree*
 Adam and Eve *Left side of garden*
 Serpent in a tree *In tree above Adam and Eve in the pond*

Toucan *Right side in garden next to penguin*

Tree of Life *Right side in garden*

BONUS: Jesus on the cross *Tree trunk in the Adam and Even pond display.*



Genesis 1:1 In the beginning, God created the heavens and the earth.



God created flying creatures on day five and land animals on day six of the creation week.

Days of Creation Scramble

- | | | | |
|------------|---------|-------------|-----------|
| 1. Light | 4. Sun | 5. Whales | 6. Bears |
| 2. Water | Planets | Raptors | Apes |
| Atmosphere | Stars | Sharks | Dinosaurs |
| 3. Flowers | Moon | Bats | Mice |
| Trees | | Plesiosaurs | Horses |
| Land | | | People |

The Second “C”



Find It!

Growling dinosaur *Entrance to Corruption*
 Carrot *Child's hand*
 Pitchfork *Adam cultivation display*
 Furry tarantula *Growling dinosaur display*
 Weaving loom *Adam cultivation display*
 Ancient scrolls *Methuselah display*
 Loaf of bread *Methuselah display*
 Bunch of grapes *Adam cultivation display*
 BONUS: A flute *Methuselah display*



Genesis 3:1 Now the serpent was more crafty than any other beast of the field that the LORD God had made. He said to the woman, “Did God actually say, ‘You shall not eat of any tree in the garden?’”



Methuselah was Noah's grandfather, and he was the oldest living person. He lived 969 years. Methuselah would have watched the ark being built.



In Genesis, God cursed the earth with something his Son, Jesus, later wore on the cross. What is it?

Thorns

The Third “C”



Find It!

Model ark *Noah display*
Basket of fruit *Noah display*
A saw *Ark scaffolding display*
Animal crates *Side of the ark by ramp*
Pile of rope *Side of the ark by ramp, Noah display*
Noah *Across from ark*
Two girls weaving baskets *Left of Noah display*
Weaving loom *Left of Noah display*
Fishing net *Side of the ark by ramp*
Pot of pitch *Pitch display with scoffers*
BONUS: Cart of gourds *Side of ark by ramp*



Genesis 6:8 But Noah found favor in the eyes of the LORD.



The Ark at the Ark Encounter attraction is the largest timber-frame structure in the world.



Circle the animals that were NOT on the ark!



CREATION MUSEUM

Educational Guide



GRADES
3-6



Seven C's of History

The First "C"

The first "C" is



KEN: We're now going to walk through the Seven C's: Creation, Corruption, Catastrophe, Confusion, then Christ, Cross, Consummation. As we walk through Creation, we are walking through the Garden of Eden. We see Adam with the animals. And as you look

at the animal kinds, by the way, they'll look different from what we see today. And the reason being that we want people to understand the species we see today in horses or in camels are not the same as what would have existed originally. Notice how lush and green the Garden of Eden appears before Adam and Eve sinned; you will see a difference once sin enters the world.

God created a perfect world in six literal (24-hour) days. There was no death, disease, or suffering in God's "very good" creation. There were no thorns, thistles, or geological disasters. The only accurate historical record of creation is found in the book of Genesis.



Circle the correct answer to the questions below:

Adam was the pinnacle of God's creation, the only creation made in the image of God. How did God create Adam?

- a. God formed him from the dust of the ground
- b. God spoke him into existence
- c. Adam evolved from an ape God created

God instructed Adam to name the animals he brought to him in the garden of Eden. What is the estimated number of animals Adam named?

- a. Less than 50
- b. Less than 200
- c. Over 1,000

God created Eve after he created Adam. How was Eve made?

- a. God formed her from the dust of the ground
- b. God formed her from Adam's rib
- c. Eve evolved from an ape God created

What did dinosaurs eat in the garden of Eden?

- a. Small animals
- b. Vegetation
- c. Cheese and crackers

What shade is Adam and Eve's skin?

- a. Very light brown
- b. Medium brown
- c. Dark brown

What special creation in the garden of Eden is the foundation for marriage?

- a. The creation of male and female apes
- b. The creation of male and female penguins
- c. The creation of Adam and Eve

Though God does not require rest, he rested on this day of the creation week to provide an example for us of a 7-day week. What day did God rest?

- a. 1
- b. 7
- c. Millions of years ago



Genesis 1:27–28 So God created man in his own image, in the image of God he created him; male and female he created them. And God blessed them. And God said to them, “Be fruitful and multiply and fill the earth and subdue it, and have dominion over the fish of the sea and over the birds of the heavens and over every living thing that moves on the earth.”



If Adam and Eve were both middle brown, they could have produced children with a wide range of skin tones (from very light brown to very dark brown). Suddenly, all of us being one race doesn't seem so complicated.



What does it mean to be made in God's image? What capabilities do you have that separates you from animals?



Adam Before Sin



Think about Adam's life before sin entered the world. He lived in a perfect world where everything was "very good." Read each question below and circle the answer that represents Adam before he sinned against God.

Did he physically die? Yes | No

Did he spiritually die? Yes | No

Could he get sick? Yes | No

What did he eat? Vegetables and fruit | Hot dog and chips

Was he intelligent? Yes, he was highly intelligent | No, he was a grunting caveman

Was his work hard? Yes | No

How was his relationship with God? He was close to God | Separated by sin



KEN: *The Tree of the Knowledge of Good and Evil is setting the scene for the second "C." The second "C" is Corruption. You'll hear overhead the scripture (Genesis 3:3), "Adam you can eat of all the trees. There's one tree you're not to eat of, and, if you do, you'll surely die." We see the serpent in the tree.*



Genesis 1:1 In the beginning, God created the heavens and the earth.



Why do people wear clothes?



In the room with the Tree of Knowledge of Good and Evil, you will find the serpent slithering up a tree over Adam and Eve in the water. Can you find Jesus dying on the cross in the exhibit? (Hint: the artist hid it.)



CREATION MUSEUM

Educational Guide

Answer Key



GRADES
3-6



Colossians 2:8 See to it that no one takes you captive by philosophy and empty deceit.



Both evolution and biblical creation require faith, neither can be proven with observational science. The difference is a



description of biblical creation is provided for us by the perfect eyewitness, Jesus Christ, in the Bible.

Did God create me special, or am I just a random bunch of cells? Do I have a purpose? *Students' answers will vary.*

7 C's of History

The First "C"

The first "C" is *Creation*

This graphic is not included in the student guide but is provided for you to initiate discussion regarding the order of events as described in Genesis versus those suggested by evolutionists.

Evolution vs. Creation: The Order of Events Matters!

Additional Information: AnswersInGenesis.org/why-does-creation-matter/evolution-vs-creation-the-order-of-events-matters



Adam was the pinnacle of God's creation, the only creation made in the image of God. How did God create Adam? *A. God formed him from the dust of the ground*

God instructed Adam to name the animals he brought to him in the garden of Eden. What is the estimated number of animals Adam named? *B. Less than 200*

God created Eve after he created Adam. How was Eve made? *B. God formed her from Adam's rib*

What did dinosaurs eat in the garden of Eden? *B. Vegetation*

What shade is Adam and Eve's skin? *B. Medium brown*

What special creation in the garden of Eden is the foundation for marriage?

C. The creation of Adam and Eve

Though God does not require rest, he rested on this day of the creation week to provide an example for us of a 7-day week. What day did God rest? *B. 7*



Genesis 1:27–28 So God created man in his own image, in the image of God he created him; male and female he created them. And God blessed them. And God said to them, “Be fruitful and multiply and fill the earth and subdue it, and have dominion over the fish of the sea and over the birds of the heavens and over every living thing that moves on the earth.”



If Adam and Eve were both middle brown, they would have produced children with a wide range of skin tones (from very light brown to very dark brown). Suddenly, all of us being one race doesn't seem so complicated.



What does it mean to be made in God's image? What can you do that animals can't?

See pages 10–12 for answer.

Adam Before Sin



Think about Adam's life before sin entered the world. He lived in a perfect world where everything was “very good.” Read each question below and circle the answer that represents Adam before he sinned against God.

Did he physically die? *No*

Did he spiritually die? *No*

Could he get sick? *No*

What did he eat? *Vegetables and fruit*

Was he intelligent? *Yes, he was highly intelligent*

Was his work hard? *No*

How was his relationship with God? *He was close to God*



Genesis 1:1 In the beginning, God created the heavens and the earth.



In the room with the Tree of Knowledge of Good and Evil, you will find the serpent slithering up a tree over Adam and Eve in the water. Can you find Jesus dying on the cross in the exhibit? (The artist hid it.)



Why do people need to wear clothes?

First blood sacrifice represents the payment for sin. Rebellion against the Creator resulted in sin, sin distorts nakedness.

AnswersInGenesis.org/media/audio/answers-with-ken-ham/volume-82/why-wear-clothes

CREATION MUSEUM

Educational Guide

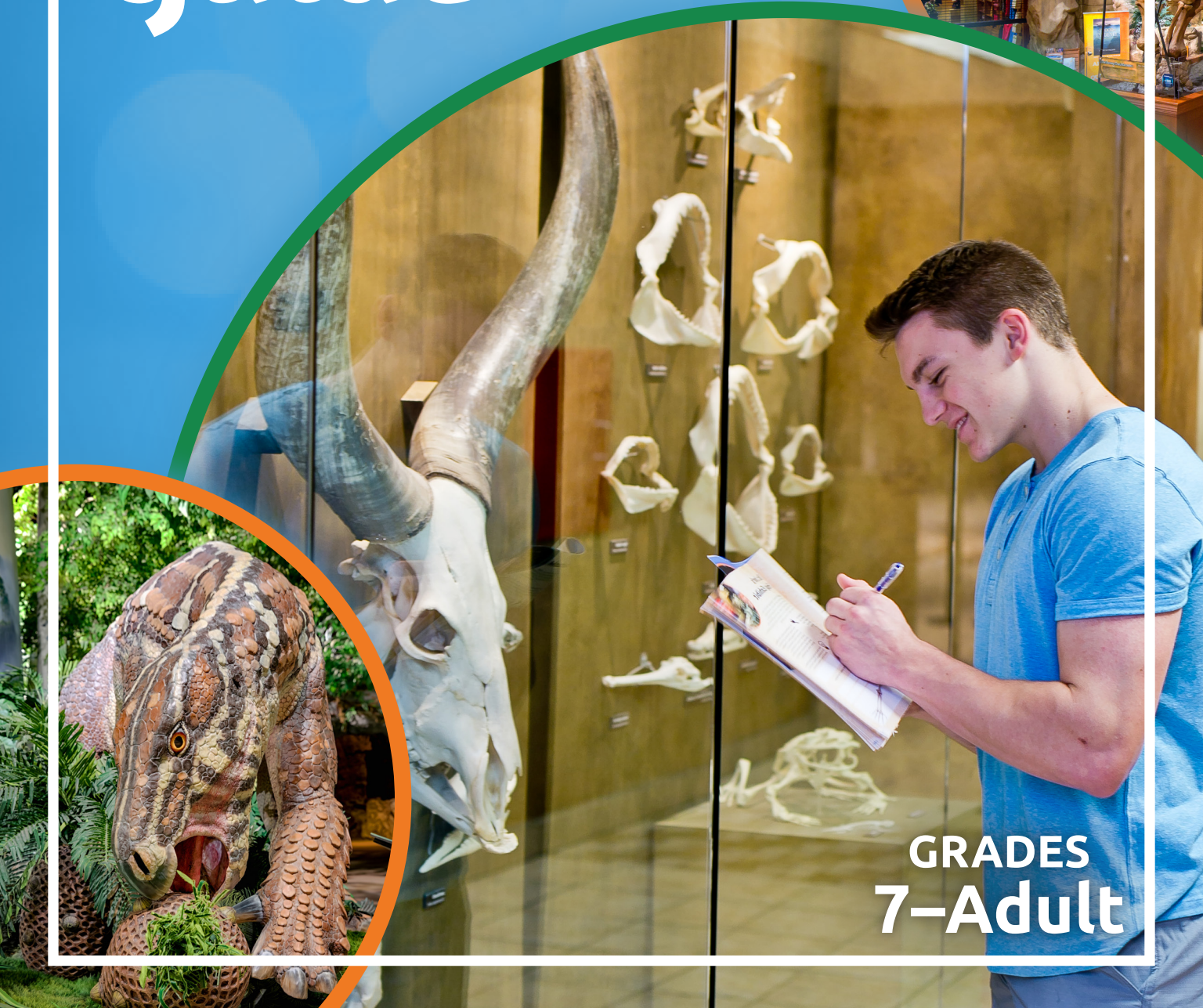

GRADES
7-Adult



Seven C's of History

The First "C"

The first "C" is

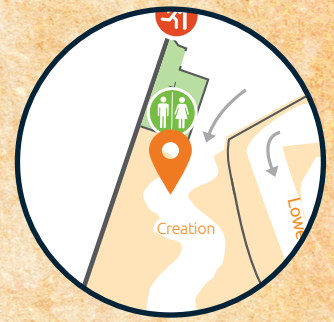

KEN: We're now going to walk through the Seven C's: Creation, Corruption, Catastrophe, Confusion, then Christ, Cross, Consummation. As we walk through Creation, we are walking through the Garden of Eden. We see Adam with the animals. And as you look at the animal kinds, by the way, they'll look different from what we see today. And the reason being, we want people to understand the species we see today in horses or in camels are not the same as what would have existed originally. God created "kinds," not the individual species we see today. Notice how lush and green the Garden of Eden appears before Adam and Eve sinned; you will see a difference once sin enters the world.

God created a perfect world in six literal (24-hour) days. There was no death, disease, or suffering in God's "very good" creation. There were no thorns, thistles, or geological disasters. The only accurate historical record of creation is found in the book of Genesis.



Short Answer: Use the exhibits as a reference to answer the following questions:

Why do you see animals represented in the garden that we do not observe in our world today?

What do you see the animals eating?

How was Adam able to name all the animals in less than one day?

Why do you feel the animal diet is significant in relation to Genesis 1?

How is the doctrine of marriage defined in the garden of Eden?

What is Adam's skin color?

Inside the Science

Skin shade is governed by multiple genes and is quite complex, but for the sake of simplicity, assume for a moment that there are only two genes. Genes come in pairs of pairs. During reproduction, half of the genes passed on to the offspring come from each parent. For this discussion, let's assign the letters "A" and "B" to the genes that code for large amounts of melanin—the brown-colored pigment in everyone's skin. We'll also use the letters "a" and "b" to designate the genes for small amounts of melanin.

In very dark-skinned people groups, individuals carry **AABB** genes and only produce dark-skinned offspring. In very light-skinned people

groups, individuals carry **aabb** genes and only produce light-skinned offspring.

If a male and female from each group mate and produce a child, the combination of their **AABB** and **aabb** genes would give rise to a child who carries the **AaBb** genes for melanin and would be middle brown in skin shade. Now, if two people carrying the **AaBb** genes got married and reproduced, their children could have a wide range of skin shades.

If Adam and Eve were both middle brown (**AaBb**), they would have produced children with a wide range of tones. Suddenly, all of us being one race doesn't seem so complicated.

KEN: *The Tree of the Knowledge of Good and Evil is setting the scene for the second "C." The second "C" is Corruption. You'll hear overhead the instruction (Genesis 3:3): "Adam, you can eat of all the trees. There's one tree you're not to eat of, and, if you do, you'll surely die." We see the serpent in the tree. Why does the serpent not have legs?*



Genesis 1:27–28 So God created man in his own image, in the image of God he created him; male and female he created them. And God blessed them. And God said to them, "Be fruitful and multiply and fill the earth and subdue it, and have dominion over the fish of the sea and over the birds of the heavens and over every living thing that moves on the earth."



What capabilities do you have that separates you from animals?



If Adam and Eve were both middle brown, they could have produced children with a wide range of skin tones (from very light brown to very dark brown). Suddenly, all of us being one race doesn't seem so complicated.



Was the actual tree of knowledge of good and evil the problem or the act of eating from the tree? How does this relate to baptism or the Lord's supper?

Adam Before Sin



Consider Adam's life before sin entered the world. He lived in a perfect world where everything was "very good." Write down your thoughts about Adam in each of these areas of his life.

Physical Death

Spiritual Death

Physical Health

Diet

Intelligence

Occupation

Relationship with Eve

Relationship with God



Genesis 1:1 In the beginning, God created the heavens and the earth.



Why does it matter whether creation took six literal days or millions of years?



In the waterfall room, you will find the serpent slithering up a tree over Adam and Eve. Can you find Jesus' sacrifice for sin represented in the exhibit? (Hint: the artist hid it.)



Why do people wear clothes?

CREATION MUSEUM

Educational Guide

Answer Key



GRADES
7-Adult

7 C's of History

The First "C"

The first "C" is *Creation*

This graphic is not included in the student guide but is provided for you to initiate discussion regarding the order of events as described in Genesis versus those suggested by evolutionists.

Evolution vs. Creation: The Order of Events Matters!

Additional Information: AnswersInGenesis.org/why-does-creation-matter/evolution-vs-creation-the-order-of-events-matters



Short Answer:

Why do you see animals represented that we do not observe in our world today?

Read this expert discussing the created kinds on the ark, "One thing that is evident when looking at animals in the world today, many have specialized to live in specific niches. There are hares that live in the arctic, others that live in the desert, and others in intermediate climates. There are cattle (for example, the yak) that can withstand high altitudes and cold climates; there are other cattle (for example, zebu) that are adapted to live in hot, arid climates. We also see specialization in domestic animals, where some cattle have been bred for milk production and others have been bred for beef production. Given these trends, the ark kinds would be relatively unspecialized animals that fit nicely into the cognitum of the created kind."

Additional Information: AnswersInGenesis.org/noahs-ark/determining-the-ark-kinds

What do you see the animals eating?

Vegetation, Genesis 1 clearly describes God's command to eat plants.

Additional Information: AnswersInGenesis.org/kids/science/food-chain-from-beginning

How was Adam able to name all the animals in less than one day?

Adam was only required to name the beast of the field, birds of the air, and the cattle. This would only require a short amount of time, less than 24 hours. Genesis 2:18–20

Why do you feel this is significant in relation to Genesis 1?

Adam recognized there was not a creation that looked like him. (Genesis 2:20)

How is the doctrine of marriage defined in the garden of Eden?

God provides the doctrine of marriage between a man and a woman in Genesis 2:23–24: "Then the man said, 'This at last is bone of my bones and flesh of my flesh; she shall be called Woman, because she was taken out of Man.' Therefore a

man shall leave his father and his mother and hold fast to his wife, and they shall become one flesh."

Additional Information: AnswersInGenesis.org/family/marriage/24-the-origin-of-marriage-ob4

What is Adam's skin shade?

Most likely, medium brown

Additional Information: AnswersInGenesis.org/racism/adam-eve-all-skin-tones

Inside the Science

Skin shade is governed by multiple genes and is quite complex, but for the sake of simplicity, assume for a moment that there are only two genes. Genes come in pairs of pairs. During reproduction, half of the genes passed on to the offspring come from each parent. For this discussion, let's assign the letters "A" and "B" to the genes that code for large amounts of melanin—the brown-colored pigment in everyone's skin. We'll also use the letters "a" and "b" to designate the genes for small amounts of melanin.

In very dark-skinned people groups, individuals carry **AABB** genes and only produce dark-skinned offspring. In very light-skinned people groups, individuals carry **aabb** genes and only produce light-skinned offspring.

If a male and female from each group mate and produce a child, the combination of their **AABB** and **aabb** genes would give rise to a child who carries the **AaBb** genes for melanin and would be middle brown in skin shade. Now, if two people carrying the **AaBb** genes got married and reproduced, their children could have a wide range of skin shades.

If Adam and Eve were both middle brown (**AaBb**), they would have produced children with a wide range of tones. Suddenly, all of us being one race doesn't seem so complicated.



Genesis 1:27–28 So God created man in his own image, in the image of God he created him; male and female he created them. And God blessed them. And God said to them, "Be fruitful and multiply and fill the earth and subdue it, and have dominion over the fish of the sea and over the birds of the heavens and over every living thing that moves on the earth.



If Adam and Eve were both middle brown, they could have produced children with a wide range of skin tones (from very light brown to very dark brown). Suddenly, all of us being one race doesn't seem so complicated.



What does it mean to be made in God's image? What capabilities do you have that separates you from animals?

Possible answers

See pages 10–12 for answer.

		Mother			
		AB	Ab	aB	ab
Father	AB	AA BB	AA Bb	Aa BB	Aa Bb
	Ab	AA Bb	AA bb	Aa Bb	Aa bb
	aB	Aa BB	Aa Bb	aa BB	aa Bb
	ab	Aa Bb	Aa bb	aa Bb	aa bb
AABB Only dark		aabb Only light			



Was the actual tree of knowledge of good and evil the problem or the act of eating from the tree? How does this relate to baptism or the Lord's supper?

The act of eating from the tree was the problem. God told Adam and Eve to not eat from the tree of knowledge of good and evil, and the taking of the fruit was the disobedient act. The act became a representation of a decision. Similar to baptism or the Lord's supper, the act does not save you but is a reflection of your decision to follow Christ.

Adam Before Sin

- Physical Death: *no death prior to sin*
- Spiritual Death: *designed to live forever and have a relationship with God*
- Physical Health: *no disease, no suffering, no aches and pains, no aging*
- Diet: *plants / vegetables / fruits*
- Stress & Anxiety: *no stress and pressure, working in the garden and caring for animals without tiring*
- Intelligence: *created extremely intelligent*
- Occupation: *dominion over the plants and animals in the garden, naming the animals*

• Relationship with Eve: *intimate, perfect, no strife, jealousy, conflict*

• Relationship with God: *intimate (no separation), personal relationship*



Genesis 1:1 In the beginning, God created the heavens and the earth.



In the waterfall room, you will find the serpent slithering up a tree over Adam and Eve. Can you find Jesus' sacrifice for sin represented in the exhibit? (The artist hid it.)



Why does it matter whether creation took six literal days or millions of years?

God used numbers by describing evening and morning as days. In Exodus 20:11, God describes creation in six days. Noah's flood created the fossil record. Jesus referenced to the Old Testament as literal history. Death before sin violates a "very good" creation. Science has not proven millions of years.

Additional Information: AnswersInGenesis.org/media/video/age-of-the-earth/christians-accept-millions-years



Why do people need to wear clothes?

God gave Adam and Eve coverings after sin because sin distorts nakedness.

Additional Information: AnswersInGenesis.org/media/audio/answers-with-ken-ham/volume-82/why-wear-clothes

7 C's of History

The Second "C"

The second "C" is *Corruption*

This is not in the student guide, but may be a question youth ask:

Why is the first sin called Adam's sin if Eve is the one with stained hands?

Adam failed at his responsibilities in two ways. He should have stopped his wife from eating since he was there to observe exactly what she was about to eat (Genesis 3:6). Instead of correcting the words of his wife (Genesis 3:17), he listened to her and ate while not being

deceived (1 Timothy 2:14).

We could also argue that Adam failed to keep and guard the garden as he was commanded in Genesis 2:15. God, knowing Satan would fall, gave this command to Adam, but Adam did not complete the task. God knew that Adam would fall short and had a plan specially prepared.

Additional Information: AnswersInGenesis.org/sin/original-sin/who-sinned-first-adam-or-satan

Explore Even More

with book-guided, interactive tours for all ages!

Kindergarten-Grade 2 • Grades 3-6 • Grades 7-Adult



Spot hidden objects
throughout your tour.

Answer relevant questions
to engage with the exhibits.

Complete fun challenges
and creative activities.

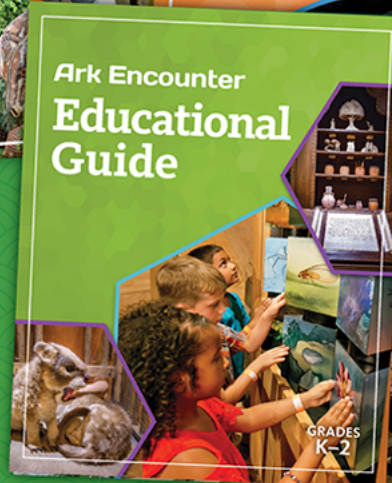
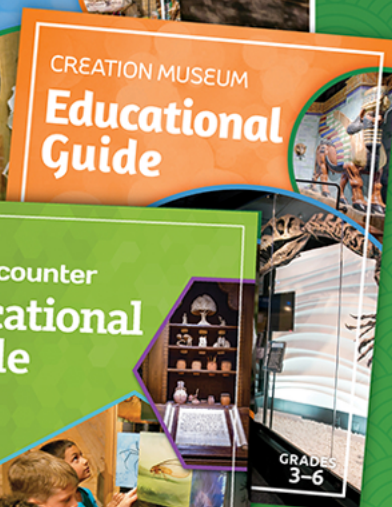
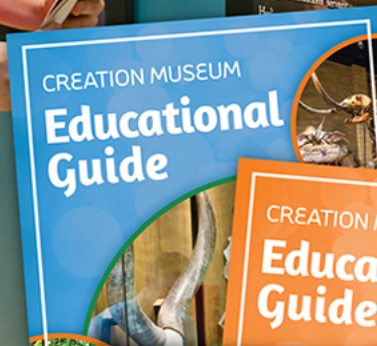

Get yours today